

2 4 6 8 10m 20 30 40 50 60 80 100

**NOTES:**  
 Building Records drawings remain the property of the University of South Australia and must be returned upon request.  
 These drawings may be inaccurate, and are subject to change without notice. Any errors and/or omissions should be reported to the Facilities Management Unit.

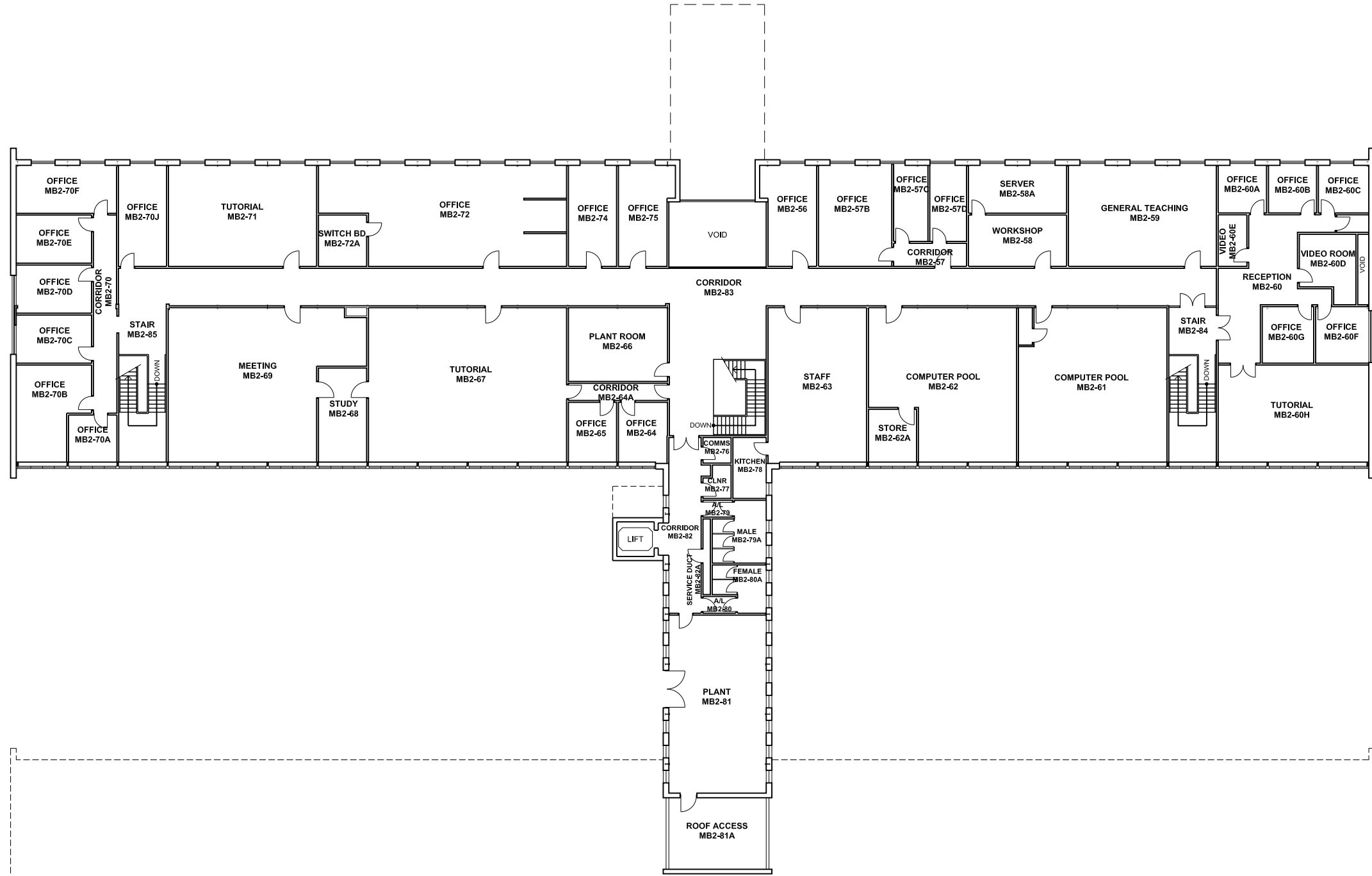

UNIVERSITY OF  
SOUTH AUSTRALIA

**FACILITIES  
MANAGEMENT  
UNIT** Level 2,  
101 Currie Street,  
Adelaide. SA 5000  
Phone 8302 2762  
Fax 8302 2708

**BUILDING RECORDS  
WHYALLA CAMPUS**

Building  
**MAIN BUILDING  
BUILDING MB  
LEVEL 02**

Scale: Refer to scale bar  
Last Update: 20/07/2011  
Drawn: J Hvalica

Drawing No.: **A601PL02 - W** Revision: **F**

