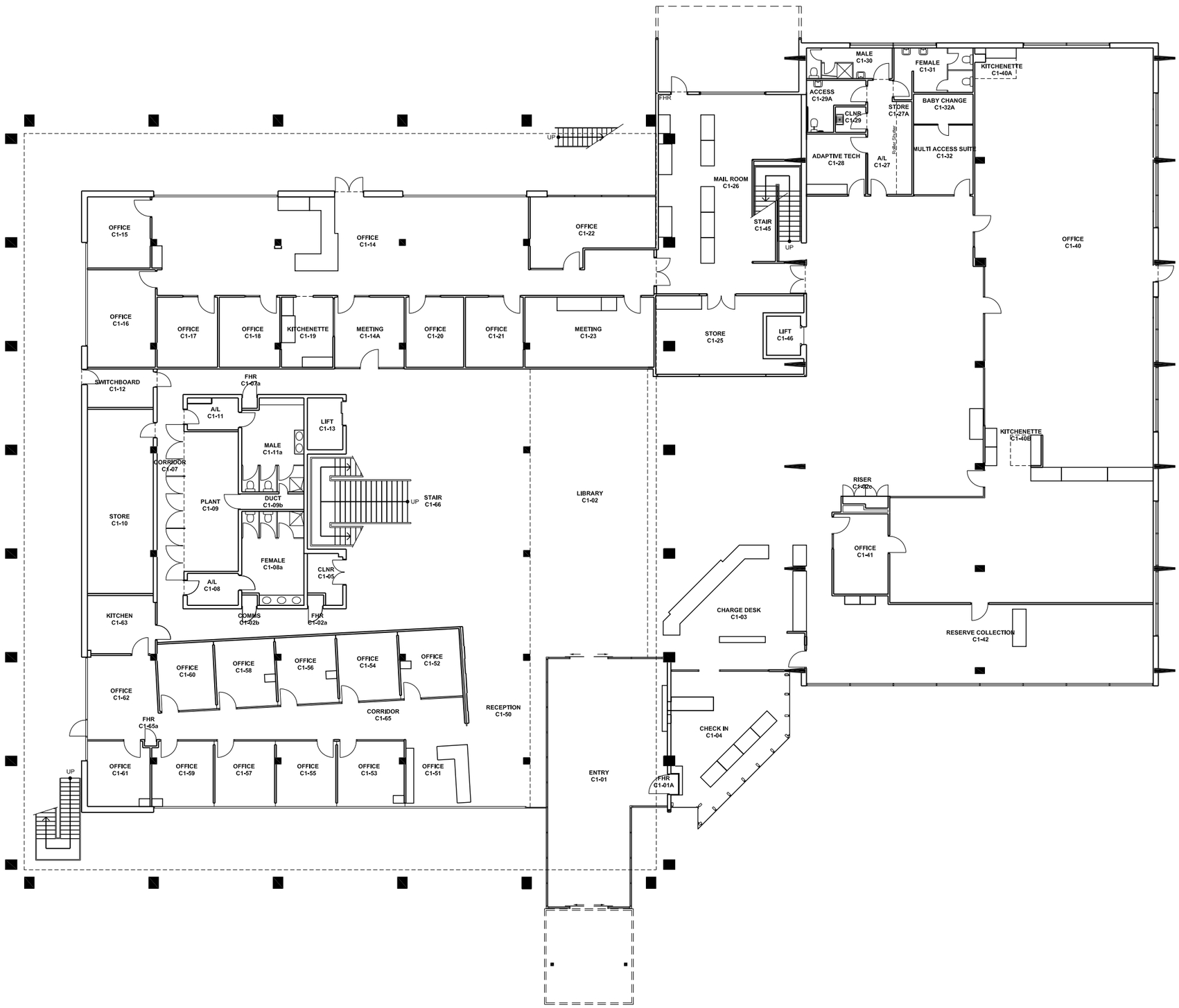

NOTES:
Building Records drawings remain the property of the University of South Australia and must be returned upon request.
These drawings may be inaccurate, and are subject to change without notice. Any errors and/or omissions should be reported to the Facilities Management Unit.

UNIVERSITY OF SOUTH AUSTRALIA

FACILITIES MANAGEMENT UNIT
Level 2,
101 Currie Street,
Adelaide. SA 5000
Phone 8302 2762
Fax 8302 2708

BUILDING RECORDS
MAWSON LAKES CAMPUS

Building
SIR ERIC NEAL LIBRARY
BUILDING C
LEVEL 01

Scale:	Drawn:
Refer to Scale Bar	J Hvalica

Last Update:
01/07/2010

Drawing No.:	Revision:
A503PL01 - W	G