



7th October

WANTED

Silverfish

Also known as 'Annie the Fast Shooter'

- Description:**
- Length: 8-20mm
 - Small, long insects with silvery scales
 - Wingless
 - Three pairs of legs
 - Eyes, if present, are small and on opposite sides of head
 - Long antennae
 - Abdomen ends in 3 equal sized cerci
 - Incomplete metamorphosis. Nymphs are similar to adults, though smaller

Likely to be found in: A range of natural and urban environments. Native species tend to be found in leaf-litter, under bark, rocks and rotting logs; some species also occur in caves or nests of other insect species. Found throughout Australia, common residents of Greater Adelaide.

Last seen in: Your backyard (may be sneaking around under wood piles, rotting logs, compost heaps or rocks), but may also be in parks, local bushland. It may also be lurking around inside your house.

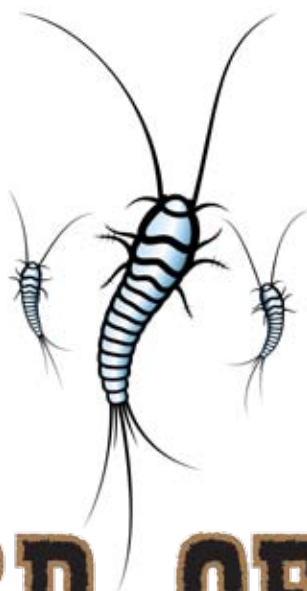

REWARD OFFERED!

find out more at: www.unisa.edu.au/barbarahardy

South Australian Museum



Department for Environment and Heritage
Adelaide and Mount Lofty Ranges
Natural Resources Management Board

