



University of
South Australia

2016 GUIDE TO

University Study





Your future begins here

Let the University of South Australia help you meet your potential. Take the first steps today.

Push boundaries

University is the time to challenge what you know, defy convention and the ordinary. Pursue new ideas and advancements that will help shape the future of your world. As Australia's university of enterprise we're committed to pushing boundaries and affecting change. We provide an education that cultivates a spirit of creativity and initiative and equips tomorrow's leaders and innovators. People like you.

Make connections

Meet key people in your industry through networking and experiential learning opportunities, and have access to career services and advice that will carry you into the future. Our strong industry links and hands-on teaching approach complement the theory you'll learn and are a major reason why our graduates enjoy employment rates that are above the national average and the highest in South Australia.

Be inspired

Learn from and be inspired by future-focused teachers who are behind some of the latest developments set to change the world. Almost 70 per cent of our teaching staff hold doctorate qualifications, which ranks us 7th in Australia, and all are dedicated to your success as a student.

Take charge

Your future is in your hands and we're committed to providing you with all of the information you need to be confident of your choice to study with us.

➤ unisa.edu.au/future



Artist:
Rikurani

Acknowledgement of Country

UniSA respects the Kurna, Boandik and Barngarla peoples' spiritual relationship with their country. We also acknowledge the diversity of Aboriginal peoples, past and present.

Find out more about the University's commitment to reconciliation at unisa.edu.au/RAP

Go beyond the books

New adventures

There is much more to life at UniSA than study; with a wide range of events and activities both on and off campus. You'll create lasting memories and have fun. Many opportunities will also help develop your professional, networking, social and leadership skills – all boosting your employability. Some of our unique experiences include leadership programs, social events, and sporting clubs and competitions. You can also connect through the University of South Australia Students' Association (USASA).

➤ unisa.edu.au/studentexperience

Go global

Want to travel and learn more about other cultures? We offer a range of inspiring international opportunities including student exchange, study tours and volunteer programs. Our unique Global Experience program can also give you the skills and knowledge you need to live and work in an increasingly connected and diverse global community.

➤ unisa.edu.au/globalopportunities

Career ready

As well as covering the most up-to-date theory, our programs offer experiences outside of the classroom to help you stand out in the job market. This includes work placement opportunities in many programs, with some beginning as early as first year. You could attend networking events, hear from leading guest speakers, showcase your work to industry and receive career mentoring. Plus, our dedicated career services team is available to help while you're studying and after you graduate.

➤ unisa.edu.au/careers

Focused on the future

We've got exciting plans for your future, with new learning spaces for health, science and innovation, right in the heart of Adelaide's West End.

- > Jeffrey Smart Building (JSB): the JSB is open for study, and has quickly become a new hub for the City West campus. Borrow books, grab a coffee or book a quiet study room. Even enjoy a free movie in the Høj Plaza!
- > Great Hall: the University will commence building this space in 2015, a new home to graduation ceremonies, student sporting events, a gym, swimming pool and exhibition facilities.
- > Sci|C|Ed: the new Science|Creativity|Education Studio will be a space for students and industry to innovate, create and collaborate. Planned for development in 2015, it will be part of the Health Innovation Building.



SA's leading university
for graduate careers
2014 MyUniversity

6th 
in Australia

and 49th worldwide in the
THE Top 100 under 50

2014 Times Higher Education

 **No.1**
in South Australia
for student satisfaction

Good Universities Guide 2015



Where you'll study

City East

Situated a short distance from the Rundle Mall shopping district and some of the city's best art venues, botanic gardens, cafés, restaurants and bars, City East campus offers an abundance of hands-on learning opportunities, services, and social and leisure activities to complement your academic pursuits. It's where you will study medical and health sciences; nursing; construction management; and urban and regional planning.

City West

Located on the western edge of the CBD, City West campus is just a short stroll along North Terrace from the Adelaide Railway Station and tram. The campus offers a variety of modern facilities, including our brand new multi-level learning centre, the Jeffrey Smart Building. It's in the heart of Adelaide's major arts, culture and entertainment precinct, and in the hub of vibrant new developments in business and health. City West campus is home to UniSA College as well as programs in art, architecture and design; business; Indigenous and Australian studies; and law.

Magill

Nestled near the foothills in the leafy eastern suburbs, Magill campus has lush gardens and open spaces providing a relaxed and picturesque setting. Its study facilities are world-class, including full-size television and radio studios and a purpose-built social work studio designed for interactive learning. Magill campus also has a gym and swimming pool to keep fit. Areas of study include education; communication, international studies and languages; and psychology, social work and human services.

Mawson Lakes

Located near over 85 technology companies that make up Technology Park, our Mawson Lakes campus boasts contemporary teaching, learning and research facilities. It's also home to manicured green spaces and wetland areas, buzzing cafés, and leisure facilities to help you get the most out of your experience. Mawson Lakes campus hosts the following areas of study – engineering; computer and information technology; geospatial and environmental science; and science and mathematics. It's also a conveniently short drive to UniSA's Aviation Academy at Parafield Airport for our aviation students.

Mount Gambier and Whyalla

The University offers study options at Mount Gambier and Whyalla, both located around 400 kilometres from Adelaide. A team of 60 dedicated academic and teaching staff provide specialised tuition, learning and scholarship opportunities to around 450 local and international students. In the regions, UniSA offers targeted undergraduate and postgraduate degree programs in disciplines such as nursing, teaching, social work, engineering and foundation studies, specifically designed to meet the needs of local rural and regional communities.

Construction of the Mount Gambier New Learning Centre commenced in 2015 showing our commitment to local students and the wider community.

➤ unisa.edu.au/campus-facilities

2500 students



benefit from
scholarships
each year

Join more than 185,000 graduates worldwide



in our alumni community





Law students participate in trials in our on-campus Moot Court.



Award-winning visual art and design studios.

Nursing practice labs are set up like real hospital wards.



A purpose-built mechatronics lab is a collaborative space for students to test their projects.



We'll help you

Adjusting to university life can be fun and exciting. It can also be challenging. At UniSA, we have staff dedicated to helping you keep on track throughout your studies. We have specialised services for Indigenous students and those with disabilities. Whether it be academic, social or personal support, help is never far away.

➤ unisa.edu.au/student-services

24/7 online learning

The University has invested in a new multimillion dollar personal learning environment incorporating virtual classrooms, lecture recording, emails, learning support, administration and results. It's available 24 hours a day, seven days a week so you can tailor your learning to your life.

➤ unisa.edu.au/flexiblestudy

Paying for your studies

Your place as a domestic student at the University of South Australia is Commonwealth-supported. This means that you are charged for a portion of the cost of your studies, and the Australian government contributes part of the cost. If eligible, you can defer your contribution through a HECS-HELP loan and repay it later through the taxation system. Your contribution will depend on what you study. See table for a breakdown of student contribution amounts for 2015, as per Australian Government guidelines.

Band	Area of study	per 1 EFTSL*	per 4.5 unit course
1	Humanities, behavioural science, social studies, foreign languages, visual and performing arts, clinical psychology, nursing and education	\$6,152	\$769
2	Computing, built environment, health, engineering, surveying, agriculture, mathematics, statistics, science	\$8,768	\$1,096
3	Law, dentistry, medicine, veterinary science, accounting, administration, economics, commerce	\$10,226	\$1,278

*The EFTSL (equivalent full-time student load) value is a measure of study load, and this reflects a standard full-time study year.

➤ unisa.edu.au/fees

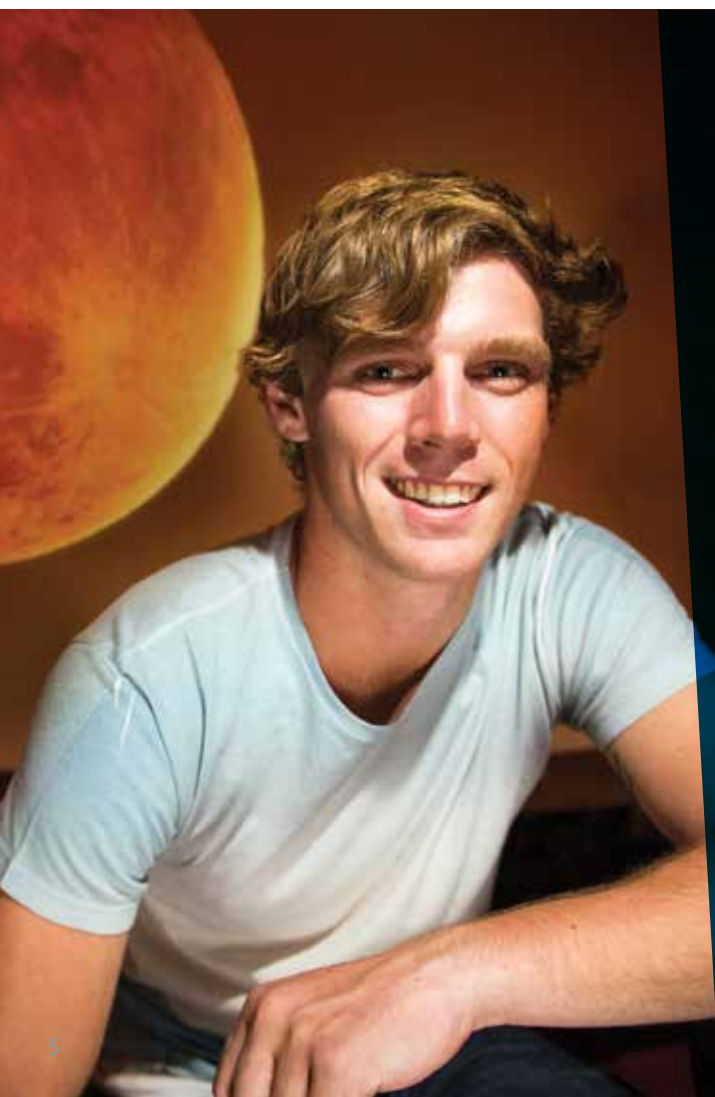

Engineer your career pathway

Tristan Perkins

Associate Degree in Engineering

Striving to work in the aerospace industry, with the burning desire to be an astronaut, Tristan Perkins chose the University of South Australia because of its close links with the International Space University through the Southern Hemisphere Summer Space Program.

What further appealed to Tristan were the extensive facilities for mechanical pursuits and the University of South Australia's ranking in the Times Higher Education top 100 for engineering and technology as the highest ranked university in South Australia.

When asked about his campus at Mawson Lakes, Tristan says 'it's excellent. The campus is massive, with lots of open space environments, filled with modern facilities'.

Further to his study at the University, Tristan recently applied and was shortlisted for the Mars One mission, meaning he may be one of the first people to live on Mars. Based in the Netherlands, Mars One aims to establish the first human settlement on Mars by 2023.

Choose your pathway

Use your ATAR (Year 12)



Or take a UniSA pathway

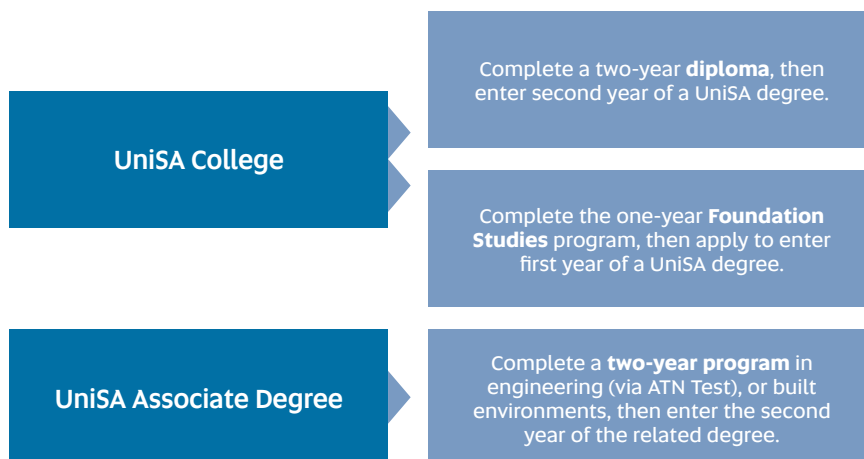

Or take an alternative pathway

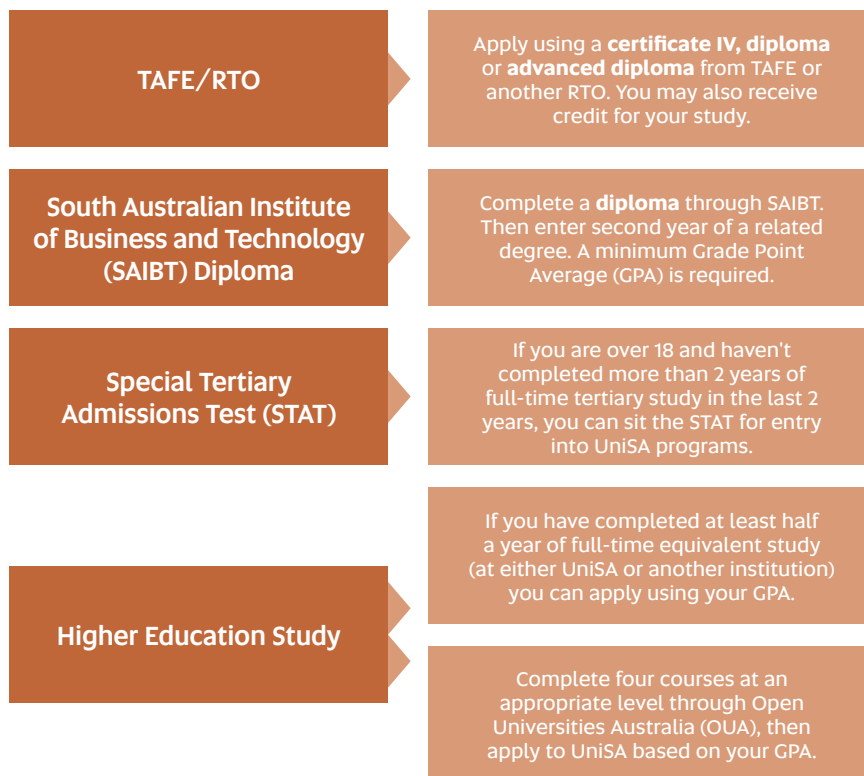

Bonus Points

Universities in South Australia have replaced all previous bonus point schemes with the following schemes for students commencing from 2016:

- > **SA Universities Equity Scheme:** bonuses for students coming from specified schools, as well as individuals experiencing disadvantage.
- > **SA Language, Literacy and Mathematics Bonus Point Scheme:** bonuses for students who successfully complete a language other than English, or specified English and Mathematics subjects.

For more information call (08) 8302 2376, submit an enquiry via unisa.edu.au/enquiry or visit:

↳ unisa.edu.au/bonuspoints

Guaranteed entry

UniSA Preferred is a scheme that offers guaranteed entry into many UniSA programs for domestic Year 12, TAFE and other registered training organisation (RTO) students.

If your ATAR (including any bonus points) or TAFE/RTO award meets the UniSA Preferred score for that program, you have met any prerequisites, and you have listed the program as your first preference, you are in. It's guaranteed.

↳ unisa.edu.au/preferred

Individual circumstances may differ and some conditions may apply. Please contact our Future Student Enquiries team to discuss your pathway. ↳ unisa.edu.au/pathways

Undergraduate programs offered in 2016

	SATAC code	Program length (years)	Home campus	ATAR (February 2015 cut off) ¹⁸	UniSA Preferred score (ATAR)	Prerequisite at Stage 2 (Minimum score C minus)	Assumed knowledge (Stage 2 unless stated)	Minimum TAFE/ RTO entry requirements	UniSA Preferred score (TAFE/ RTO)	TAFE/ RTO credit available	External study available	Part-time study available	UniSA Pathways
Art, Architecture and Design													
Bachelor of Architectural Studies	424441	3	CWE	80.15	90			CIV	AdvDip	Y	N	Y	DipA, FS
Bachelor of Interior Architecture	424081	4	CWE	65.8	80			CIV	DIP	Y	N	Y	DipA, FS
Bachelor of Design (Product Design)	424551	3	CWE	60.5	75			CIV	DIP	Y	N	Y	DipA, FS
Bachelor of Design (Visual Communication)	424151	3	CWE	60.7	75			CIV	DIP	Y	N	Y	DipA, FS
Bachelor of Visual Arts	424381	3	CWE	60.15	75			CIV	DIP	Y	N	Y	DipA, FS
Bachelor of Visual Arts/Master of Teaching (Secondary)	444511	3+2	CWE/MLK	72.05	85			CIV	DIP	Y	N	Y	FS
Bachelor of Art and Design (Honours)	Apply Online	1	CWE	Note 1	n/a			n/a	n/a	N	N	Y	n/a
Aboriginal and Australian Studies													
Bachelor of Arts (Indigenous Cultures and Australian Society)	424561	3	CWE	55.2	70			CIV	DIP	Y	Y	Y	DipA, FS
Bachelor of Arts (Indigenous Cultures and Australian Society)/ Bachelor of Social Work	444321	5	CWE/MAG	63.4	75			CIV	DIP	Y	Px	Y	FS
Bachelor of Arts (Indigenous Cultures and Australian Society)/ Master of Teaching (Secondary)	424661	3+2	CWE/MLK	New	85			CIV	DIP	Y	Px	Y	FS
Accounting, Finance, Economics and Property													
Bachelor of Business (Economics, Finance and Trade)	424091	3	CWE	65.45	75			CIV	DIP	Y	Y	Y	DipB, FS
Bachelor of Business (Property)	424131	3	CWE		75			CIV	DIP	Y	Y	Y	DipB, FS
Bachelor of Commerce (Accounting)	424181	3	CWE	68.65	75			CIV	DIP	Y	Y	Y	DipB, FS
Bachelor of Business (Finance)	424051	3	CWE	66.6	75			CIV	DIP	Y	Y	Y	DipB, FS
Bachelor of Commerce (Accounting), Bachelor of Business (Finance)	424191	4	CWE	68.15	75			CIV	DIP	Y	Y	Y	DipB, FS
Aviation													
Bachelor of Aviation	434032	3	MLK	65	75		MS, SM, P	CIV	DIP	Y	N	Y	FS
Business and Management													
Bachelor of Business	424571	3	CWE	66.7	70			CIV	CIV	Y	Px	Y	DipB, FS
Bachelor of Business (Design and Innovation)	424581	3	CWE	71.7	70			CIV	CIV	Y	Px	Y	DipB, FS
Bachelor of Business (Information Strategy and Management)	424671	3	CWE	New	70			CIV	CIV	Y	Px	Y	DipB, FS
Bachelor of Business (Innovation and Entrepreneurship)	424591	3	CWE	67	70			CIV	CIV	Y	Px	Y	DipB, FS
Bachelor of Business (Health Services Management)	424601	3	CWE	77	70			CIV	CIV	Y	Px	Y	DipB, FS
Bachelor of Business (Legal Studies)	424611	3	CWE	67	70			CIV	CIV	Y	Px	Y	DipB, FS
Bachelor of Business (Human Resource Management)	424351	3	CWE	65.05	75			CIV	DIP	Y	Y	Y	DipB, FS
Bachelor of Business (Management)	424101	3	CWE	65	75			CIV	DIP	Y	Y	Y	DipB, FS
Bachelor of Business (Logistics and Supply Chain Management)	424511	3	CWE	69.3	75			CIV	DIP	Y	Y	Y	DipB, FS
Bachelor of Psychological Science (Counselling and Interpersonal Skills)/ Bachelor of Business (Human Resource Management)	444541	4	MAG/CWE	New	75			CIV	DIP	Y	Px	Y	DipA, FS
Communication, International Studies and Languages													
Bachelor of Arts	444341	3	MAG	60.15	70			CIV	DIP	Y	Px	Y	DipA, FS
Bachelor of Arts (English and Creative Writing)	444351	3	MAG	60.1	70			CIV	DIP	Y	Px	Y	DipA, FS
Bachelor of Arts (History and Cultural Studies)	444361	3	MAG	61.1	70			CIV	DIP	Y	Px	Y	DipA, FS
Bachelor of Arts (International Relations)	444371	3	MAG	60.1	70			CIV	DIP	Y	Px	Y	DipA, FS
Bachelor of Arts (Languages)	444381	3	MAG	62.25	70			CIV	DIP	Y	Px	Y	DipA, FS
Bachelor of Arts (Linguistics)	444391	3	MAG	60.3	70			CIV	DIP	Y	Px	Y	DipA, FS
Bachelor of Arts (Performing Arts)	444401	3	MAG	61.85	70			CIV	DIP	Y	Px	Y	DipA, FS
Bachelor of Arts (Sociology)	444411	3	MAG	60.95	70			CIV	DIP	Y	Px	Y	DipA, FS
Bachelor of Arts/Master of Teaching (Secondary)	444521	3+2	MAG/MLK	70.75	85			CIV	DIP	Y	Px	Y	FS
Bachelor of Communication and Media	444421	3	MAG	60.95	70			CIV	DIP	Y	Px	Y	DipA, FS
Bachelor of Journalism and Professional Writing	444431	3	MAG	75.25	90			CIV	AdvDip	Y	Px	Y	DipA, FS
Bachelor of Media Arts	444471	3	MAG	60.1	70			CIV	DIP	Y	Px	Y	DipA, FS
Bachelor of Media Arts/Master of Teaching (Secondary)	444531	3+2	MAG/MLK	71.3	85			CIV	DIP	Y	Px	Y	FS
Bachelor of Journalism and Professional Writing, Bachelor of Arts (English and Creative Writing)	444461	4	MAG	75.8	90			CIV	AdvDip	Y	Px	Y	FS
Bachelor of Journalism and Professional Writing, Bachelor of Arts (International Relations)	444451	4	MAG	76.8	90			CIV	AdvDip	Y	Px	Y	FS
Bachelor of Social Work/Bachelor of Arts (International Relations)	444501	5	MAG	60.15	75			CIV	DIP	Y	Px	Y	FS
Bachelor of Arts (Honours)	Apply Online	1	MAG	Note 1	n/a			n/a	n/a	N	Px	Y	n/a
Computer and Information Technology													
Bachelor of Information Technology	434041	3	MLK	60.1	70			CIV	DIP	Y	Px	Y	DipST, FS
Bachelor of Information Technology (Honours) (Enterprise Business Solutions)	434121	4	MLK	79.8	n/a			DIP	DIP	Y	N	N	FS
Bachelor of Information Technology (Games and Entertainment Design)	434881	3	MLK	60.35	70			CIV	DIP	Y	Px	Y	DipST, FS
Bachelor of Information Technology (Mobile Application Development)	434091	3	MLK	72.5	70			CIV	DIP	Y	Px	Y	DipST, FS
Bachelor of Information Technology (Networking and Cybersecurity)	434891	3	MLK	61.45	70			CIV	DIP	Y	Px	Y	DipST, FS
Bachelor of Information Technology (Software Development)	434871	3	MLK	60.95	70			CIV	DIP	Y	Px	Y	DipST, FS

	SATAC code	Program length (years)	Home campus	ATAR (February 2015 cut off) ¹⁸	UNISA Preferred score (ATAR)	Prerequisite at Stage 2 (Minimum score C minus)	Assumed knowledge (Stage 2 unless stated)	Minimum TAFE/ RTO entry requirements	UNISA Preferred score (TAFE/ RTO)	TAFE/ RTO credit available	External study available	Part-time study available	UNISA Pathways
Computer and Information Technology <i>continued</i>													
Bachelor of Software Engineering (Honours)	434211	4	MLK	66	80			CIV	DIP	Y	Px	Y	DipST, FS
Bachelor of Information Technology (Honours)	4BHO06	1	MLK	Note 1	n/a						Y	Y	n/a
Construction Management and Economics													
Associate Degree in Built Environment	415011	2	CE	61.75	65			CIV	CIV	Y	N	Y	FS
Bachelor of Built Environment	414301	3	CE	65.45	75			CIV	DIP	Y	N	Y	AB, FS
Bachelor of Construction Management and Economics (Honours)	414021	4	CE	80.55	85			AdvDIP	AdvDIP	Y	N	Y	
Education													
Bachelor of Education (Early Childhood)^	444301	4	MAG Note 11	70.35	85			DIP	DIP	Y	Y	Y	FS
Bachelor of Education (Primary)^	444311	4	MAG Note 11	70.2	85			DIP	DIP	Y	Px	Y	FS
Bachelor of Education (Primary and Middle)	434021	4	MLK	70	85			DIP	DIP	Y	Px	Y	FS
Bachelor of Education (Secondary Design and Technology)	434071	4	MLK	71.15	85			DIP	DIP	Y	Px	Y	FS
Bachelor of Education (Secondary Food and Textiles Technologies)	434081	4	MLK	71.15	85			DIP	DIP	Y	Px	Y	FS
Bachelor of Human Movement/Master of Teaching (Secondary)	414401	3+2	CE/MLK	81.25	n/a			DIP	AdvDip	Y	N	Y	FS
Bachelor of Arts/Master of Teaching (Secondary)	444521	3+2	MAG/MLK	70.75	85			CIV	DIP	Y	Px	Y	FS
Bachelor of Arts (Indigenous Cultures and Australian Society)/ Master of Teaching (Secondary)	424661	3+2	CWE/MLK	New	85			CIV	DIP	Y	Px	Y	FS
Bachelor of Mathematical Sciences/Master of Teaching (Secondary)	434111	3+2	MLK	80.2	85	MS		CIV	DIP	Y	Px	Y	FS
Bachelor of Media Arts/Master of Teaching (Secondary)	444531	3+2	MAG/MLK	71.3	85			CIV	DIP	Y	Px	Y	FS
Bachelor of Science/Master of Teaching (Secondary)	434101	3+2	MLK	61.35	n/a		Note 5	CIV	DIP	Y	Px	Y	FS
Bachelor of Visual Arts/Master of Teaching (Secondary)	444511	3+2	CWE/MLK	72.05	85			CIV	DIP	Y	N	Y	FS
Engineering													
Associate Degree in Engineering	435021	2	MLK Note 10	60.5	65	Note 9		CIV	CIV	Y	Px	Y	FS
Bachelor of Engineering (Honours) (Civil)	434481	4	MLK	70.05	80	MS	P	CIV	DIP	Y	N	Y	AE, FS
Bachelor of Engineering (Honours) (Civil and Structural)	434941	4	MLK	81.25	80	MS	P	CIV	DIP	Y	N	Y	AE, FS
Bachelor of Engineering (Honours) (Electrical and Electronic)	434951	4	MLK	70.35	80	MS	P	CIV	DIP	Y	N	Y	DipST, AE, FS
Bachelor of Engineering (Honours) (Electrical and Mechatronic)	434451	4	MLK	74.5	80	MS	P	CIV	DIP	Y	N	Y	DipST, AE, FS
Bachelor of Engineering (Honours) (Mechanical)	434321	4	MLK Note 10	73.7	80	MS	P	CIV	DIP	Y	Px	Y	DipST, AE, FS
Bachelor of Engineering (Honours) (Mechanical and Advanced Manufacturing)	434791	4	MLK	77.9	80	MS	P	CIV	DIP	Y	N	Y	DipST, AE, FS
Bachelor of Engineering (Honours) (Mechanical and Mechatronic)	434781	4	MLK	76.45	80	MS	P	CIV	DIP	Y	N	Y	DipST, AE, FS
Bachelor of Engineering (Honours) (Mechatronic)	434031	4	MLK	90	80	MS	P	CIV	DIP	Y	N	Y	DipST, AE, FS
Geospatial Science and Environmental Science													
Bachelor of Environmental Science	434921	3	MLK	62.9	70			CIV	DIP	Y	Px	Y	DipST, FS
Bachelor of Geospatial Science	434981	3	MLK	73.8	70	MS	P	CIV	DIP	Y	N	Y	DipST, FS
Bachelor of Sustainable Environments (Honours)	4BHO10	1	MLK	Note 1	n/a						N	N	N
Law													
Bachelor of Laws	424461	4	CWE Note 2	88.15	95			n/a	n/a	N	N	Y	FS
Bachelor of Laws double degrees	424471	5	CWE	88	95			n/a	n/a	#	#	Y	FS
Marketing													
Bachelor of Business (Marketing)	424111	3	CWE	65.35	75			CIV	DIP	Y	Y	Y	DipB, FS
Bachelor of Marketing and Communication	424451	3	CWE/MAG	67.45	75			CIV	DIP	Y	Y	Y	FS
Medical and Health Sciences													
Bachelor of Human Movement	414231	3	CE	78.1	n/a			DIP	AdvDip	Y	N	Y	DipST, FS
Bachelor of Human Movement/Master of Teaching (Secondary)	414401	3+2	CE/MLK	81.25	n/a			DIP	AdvDip	Y	N	Y	FS
Bachelor of Occupational Therapy	414092	4	CE	97.2	n/a			AdvDIP	AdvDip	Y	N	N	FS
Bachelor of Clinical Exercise Physiology	414391	4	CE	96.1	n/a			AdvDIP	AdvDip	Y	N	Y	FS
Bachelor of Health Science	414311	3	CE	69	80			DIP	DIP	Y	N	Y	DipST, FS
Bachelor of Health Science (Honours)	4BHO01	1	CE	Note 1	n/a			n/a	n/a	N	N	Y	n/a
Bachelor of Laboratory Medicine	414011	4	CE	81.35	85	C or B or P		DIP	DIP Lab Tech	Y	N	Y	DipST, FS
Bachelor of Medical Radiation Science (Medical Imaging)	414371	4	CE	99.85	n/a			AdvDIP	AdvDip	Y	N	N	FS
Bachelor of Medical Radiation Science (Nuclear Medicine)	414341	4	CE	98.45	n/a			AdvDIP	AdvDip	Y	N	N	FS
Bachelor of Medical Radiation Science (Radiation Therapy)	414361	4	CE	98.5	n/a			AdvDIP	AdvDip	Y	N	N	FS
Bachelor of Medical Science	414381	3	CE	80.95	85			DIP	AdvDip	Y	N	Y	DipST, FS
Bachelor of Medical and Pharmaceutical Science (Honours)	4BHO08	1	CE	n/a	n/a			n/a	n/a	N	N	Y	n/a
Bachelor of Nutrition and Food Sciences	414291	3	CE	72.65	80			DIP	DIP	Y	N	Y	DipST, FS
Bachelor of Pharmaceutical Science	414331	3	CE	72.05	80	C or B or P		DIP	DIP	Y	N	Y	DipST, FS
Bachelor of Pharmacy	414101	4	CE	85	n/a	C or B or P		DIP	AdvDip	Y	N	Y	FS

	SATAC code	Program length (years)	Home campus	ATAR (February 2015 cut off) ¹⁸	UNISA Preferred score (ATAR)	Prerequisite at Stage 2 (Minimum score C minus)	Assumed knowledge (Stage 2 unless stated)	Minimum TAFE/ RTO entry requirements	UNISA Preferred score (TAFE/ RTO)	TAFE/ RTO credit available	External study available	Part-time study available	UNISA Pathways
Medical and Health Sciences <i>continued</i>													
Bachelor of Physiotherapy	414112	4	CE	99	n/a		B, P	AdvDIP	AdvDip	Y	N	N	FS
Bachelor of Podiatry	414321	4	CE	92.3	n/a		C, B	AdvDIP	AdvDip	Y	N	N	FS
Music													
Associate Degree in Music	JMA	2	MtG*	New	n/a			CIII	n/a	N	N	N	FS
Diploma in Music	JMA	1	MtG*	New	n/a			CIII	n/a	N	N	N	DipM, FS
Bachelor of Music	JMA	3	MtG*	New	n/a			CIV	n/a	N	N	N	AM, DipM, FS
Nursing and Midwifery													
Bachelor of Midwifery	414241	3	CE	94.3	n/a			AdvDIP	AdvDip	Y	Y	Y	FS
Bachelor of Midwifery (External)	414245	3	EXT	96.2	n/a			AdvDIP	AdvDip	Y	Px	Y	FS
Bachelor of Nursing (Pre-registration)*	414141	3	CE	65.05	70			DIP, Note 4	Note 3	Y	Y	Y	DipST, FS
Bachelor of Nursing (Pre-registration) (External)	414145	3	EXT	65	70			DIP, Note 4	Note 3	Y	Y	Y	DipST, FS
Psychology, Social Work and Human Services													
Bachelor of Arts (Indigenous Cultures and Australian Society)/ Bachelor of Social Work	444321	5	CWE/MAG	63.4	75			CIV	DIP	Y	Px	Y	FS
Bachelor of Psychological Science	444211	3	MAG	60.7	70			CIV	DIP	Y	N	N	DipA, FS
Bachelor of Psychological Science (Counselling and Interpersonal Skills)	444481	3	MAG	63.45	70			CIV	DIP	Y	N	N	DipA, FS
Bachelor of Psychological Science (Counselling and Interpersonal Skills)/ Bachelor of Business (Human Resource Management)	444541	4	MAG/CWE	New	75			CIV	DIP	Y	Px	Y	DipA, FS
Bachelor of Psychological Science (Cognitive Neuroscience)	444331	3	MAG	85.85	90			CIV	AdvDip	Y	N	N	FS
Bachelor of Psychology (Honours)	444221	4	MAG	96.25	n/a			CIV	AdvDip	Y	N	Y	FS
Bachelor of Social Science (Human Services)	444101	3	MAG	60.5	70			CIV	DIP	Y	Px	Y	DipA, FS
Bachelor of Social Science (Human Services)/ Bachelor of Psychological Science	444241	4	MAG	60.25	70			CIV	DIP	Y	Px	Y	DipA, FS
Bachelor of Social Work^	444111	4	MAG	60.1	75			CIV	DIP	Y	Px	Y	DipA, FS
Bachelor of Social Work (Honours)	444491	4	MAG	83.45	90			CIV	AdvDip	Y	Px	Y	FS
Bachelor of Social Work/ Bachelor of Arts (International Relations)	444501	5	MAG	60.15	75			CIV	DIP	Y	Px	Y	FS
Science and Mathematics													
Bachelor of Mathematical Sciences	434661	3	MLK	97.65	85	MS		CIV	DIP	Y	N	Y	FS
Bachelor of Mathematical Sciences/ Master of Teaching (Secondary)	434111	3+2	MLK	80.2	85	MS		CIV	DIP	Y	Px	Y	FS
Bachelor of Science	434201	3	MLK	60.6	70		Note 5	CIV	DIP	Y	N	Y	DipST, FS
Bachelor of Science/ Master of Teaching (Secondary)	434101	3+2	MLK	61.35	n/a		Note 5	CIV	DIP	Y	Px	Y	FS
Bachelor of Science (Advanced Materials)	434011	3	MLK	91.15	90	Note 6		CIV	AdvDip	Y	N	Y	FS
Bachelor of Applied Science (Honours) (Industrial and Applied Mathematics)	4BH005	1	MLK	Note 1	n/a			n/a	n/a	Y	N	Y	n/a
Bachelor of Science (Honours) (Nano- and Biomaterials)	4BH009	1	MLK	Note 1	n/a			n/a	n/a	N	N	Y	n/a
Tourism, Sports and Events													
Bachelor of Business (Sport and Recreation Management)	434191	3	CWE	65.05	75			CIV	DIP	Y	Y	Y	DipB, FS
Bachelor of Business (Tourism and Event Management)	424371	3	CWE	65.05	75			CIV	DIP	Y	Y	Y	DipB, FS
Urban and Regional Planning													
Bachelor of Urban and Regional Planning (Honours)	414161	4	CE	65.4	75			CIV	DIP	Y	N	Y	FS
Whyalla and Mount Gambier Programs													
Bachelor of Education (Early Childhood) - Mount Gambier	474051	4	MtG	New	85			DIP	DIP	Y	Px	Y	FS
Bachelor of Education (Early Childhood) - Whyalla	464131	4	WHY	New	85			DIP	DIP	Y	Px	Y	FS
Bachelor of Education (Primary) - Mount Gambier	474061	4	MtG	New	85			DIP	DIP	Y	Px	Y	FS
Bachelor of Education (Primary) - Whyalla	464141	4	WHY	New	85			DIP	DIP	Y	Px	Y	FS
Bachelor of Nursing (Pre-registration) - Mount Gambier	474031	3	MtG	69.25	70			DIP, Note 4	Note 3	Y	Y	Y	DipST, FS
Bachelor of Nursing (Pre-registration) - Whyalla	464071	3	WHY	67.1	70			DIP, Note 4	Note 3	Y	Y	Y	DipST, FS
Bachelor of Social Work - Mount Gambier	474041	4	MtG	61.7	75			CIV	DIP	Y	Px	Y	DipA, FS
Bachelor of Social Work - Whyalla	464081	4	WHY	61.5	75			CIV	DIP	Y	Px	Y	DipA, FS
Foundation Studies - Mount Gambier	477011	1	MtG	n/a	n/a			Note 8		N	Y	Y	n/a
Foundation Studies - Whyalla	467011	1	WHY	n/a	n/a			Note 8		N	Y	Y	n/a
Pathway Programs													
Diploma in Arts	426011	2	CWE	50.4	50			CIII, Note 7		N	Px	Y	FS
Diploma in Arts/ Bachelor of Arts	424621	4	CWE	50.25	50			CIII, Note 7		N	Px	Y	FS
Diploma in Business	426031	2	CWE	50.7	50			CIII, Note 7		N	Px	Y	FS
Diploma in Business/ Bachelor of Business	424631	4	CWE	51.15	50			CIII, Note 7		N	Px	Y	FS
Diploma in Science and Technology	426021	2	CWE	50.85	50			CIII, Note 7		N	Px	Y	FS
Diploma in Science and Technology/ Bachelor of Health Science	424651	4	CWE	52.1	50			CIII, Note 7		N	Px	Y	FS
Diploma in Science and Technology/ Bachelor of Information Technology	424641	4	CWE	52.9	50			CIII, Note 7		N	Px	Y	FS
Foundation Studies	427021	1	CWE	n/a	n/a			Note 8		N	Y	Y	n/a
Foundation Studies - Mount Gambier	477011	1	MtG	n/a	n/a			Note 8		N	Y	Y	n/a
Foundation Studies - Whyalla	467011	1	WHY	n/a	n/a			Note 8		N	Y	Y	n/a

Key

Campus codes

CE	City East
CWE	City West
MLK	Mawson Lakes
MAG	Magill
WHY	Whyalla
MtG	Mount Gambier
EXT	External

Subject codes

B	Biology
C	Chemistry
MM	Mathematical Methods
MS	Mathematical Studies
P	Physics
SM	Specialist Mathematics

International Baccalaureate/ Interstate equivalents

Mathematical Studies:

IB: Mathematics (HL) (Min Grade 3, Mathematics (SL) (Min Grade 4); VIC: Mathematical Methods (Major); ACT: Mathematical Methods (Major), Specialist Mathematics (Major-Minor); NSW: Mathematics Extension 1, Mathematics; QLD: Mathematics B; TAS: Mathematics Methods; WA: Mathematics 3C/3D.

Mathematical Methods:

IB: Mathematics (HL) (Min Grade 3, Mathematics (SL) (Min Grade 4); VIC: Further Mathematics; ACT: Mathematical Applications; NSW: General Mathematics; QLD: Mathematics A; TAS: Mathematics Applied; WA: Mathematics 3A/3B.

Specialist Mathematics:

IB: Mathematics (HL) (Min Grade 3); VIC: Specialist Mathematics; ACT: Specialist Mathematics (Double Major); NSW: Mathematics Extension 2; QLD: Mathematics C; TAS: Mathematics Specialised; WA: Specialist Mathematics 3C/3D.

Notes

- Note 1 Entry to this one-year Honours program requires completion of a bachelor degree.
- Note 2 Can be completed in three years if studied in three trimesters per year.
- Note 3 Enrolled Nurse Certificate IV or Diploma in Nursing - both with current practising certificate.
- Note 4 Certificate IV when accompanied by a current Enrolled Nurse Practising Certificate.
- Note 5 SACE Stage 2 Physics and Mathematical Studies for the majors and minors in Applied Physics; SACE Stage 2 Chemistry for the majors and minors in Biology or Chemistry; SACE Stage 2 Mathematical Studies for the majors and minors in Mathematics.
- Note 6 One or more SACE Stage 2 Science subjects chosen from Chemistry, Physics, Biology and Geology AND one SACE Stage 2 Mathematics subject chosen from Mathematical Methods, Mathematical Studies or Specialist Mathematics.
- Note 7 Applicants who have completed a TAFE/VET award at Diploma level or above, or who have studied at higher education level for more than two years will not be considered for admission to the program.
- Note 8 Applicants who have previously studied at higher education level or completed a TAFE/VET award at Certificate IV or higher will not be considered for admission to this program.
- Note 9 SACE Stage 1 Mathematics
- Note 10 Whilst this program is based from the metropolitan campus specified, courses are available at Whyalla campus through blended mode.
- Note 11 Whilst this program is based from the metropolitan campus specified, courses are available at Whyalla and Mount Gambier through blended mode and online delivery.

Symbol codes

NB	February cutoff ATAR scores for entry into UniSA programs in 2015. ATARs vary yearly and should be used as a guide only.
Apply online	Apply direct to the University of South Australia at unisa.edu.au/applyonline
CIII	Certificate III or higher award in related field.
CIV	Certificate IV or higher award in related field.
DIP	Diploma or higher award in related field.
AdvDIP	Advanced Diploma or higher award in related field.
Px	Partly external: some courses are available in external mode.
#	Partial (not for Law component).
JMA	Apply directly to the James Morrison Academy of Music at jamesmorrisonacademy.com
*	Students will be based at the James Morrison Academy of Music in Mount Gambier.
^	Also available at Whyalla and Mount Gambier.

UniSA Pathways codes

FS	Foundation Studies
DipA	Diploma in Arts
DipB	Diploma in Business
DipM	Diploma in Music
DipST	Diploma in Science and Technology
AE	Associate Degree in Engineering
AB	Associate Degree in Built Environment
AM	Associate Degree in Music

What's next?

**Research
careers and
stay in touch**

At UniSA we've got all the tools to help you shape your career direction. Sign up to receive updates direct to your inbox; all tailored to your career interests. You'll be the first to receive:

- > Invitations to career events and information sessions
- > Exclusive work experience opportunities, such as visiting our graduates in their workplace
- > An insight into life on campus from students and teachers
- > The latest careers and industry news

Sign up now at:

➔ unisa.edu.au/mycareer

**Attend our
career events**

Open Day – Sunday 16 August, 2015

If you're thinking about university, this is one key date to mark in your calendar. It's a whole day dedicated to answering your questions. Take a look around our university, attend presentations and take the opportunity to talk to current students and staff.

➔ unisa.edu.au/openday

Information sessions

You can also attend information sessions and campus-based events during the year. See the dates at:

➔ unisa.edu.au/infosessions

**Apply by
Wednesday 30
September 2015**
(to avoid a late fee)

Applications for 2016 entry open Monday 3 August, 2015.

For most undergraduate programs you need to apply through the SATAC website, follow the directions at:

➔ satac.edu.au

For information on how to apply and what to do during the application process, take a look at the 'how to' videos available through UniSA:

➔ unisa.edu.au/apply



**University of
South Australia**

unisa.edu.au

Telephone: (08) 8302 2376

Make an enquiry: *unisa.edu.au/enquiry*

-  ***youtube.com/unisouthaustralia***
-  ***facebook.com/UniSA***
-  ***twitter.com/UniversitySA***
-  ***instagram/universitysa***

The University of South Australia reserves the right to alter, amend or delete any program, fee, course, admission requirement, mode of delivery or other arrangement without prior notice.

Information correct at time of printing (April 2015)

CRICOS provider number OO121B

For information specific to international students, please visit *unisa.edu.au/international*

